

Soprano Sax

(substitute with Tenor Sax)

SENATOR SAM

Ernie Wilkins

Composer - Arranger

A ⁻⁵ Solo 1st x ONLY (4)

G13 D7+9 D13 A7+9 Bb9b5

A9b5 2. D A7+9 2.

B Solo D13 A7+9 D13 A7+9

C *D* *E* Solo D9 A7+5

(4) G9 D7+5 D9 A7+5

Bb9 A9 D9 A7+5

F D7+9 (4) Dm7/G

SENATOR SAM

Empty musical staff.

Empty musical staff.

Empty musical staff.

Empty musical staff.

Empty musical staff.

Empty musical staff.

1st Alto Sax

SENATOR SAM

ERNIE WILKINS

Composer - Arranger

SENATOR SAM

C

D

E

F

D.S. AL GODA

CODA

P

FINE

2nd ALTO

SENATOR SAM

ERNIE WILKINS

COMPOSER - ARRANGER

A. 5. TACIT 1ST X

1. PLAY

B

C

D

E

F

F

.f.
D.S. AL CODA

CODA

p

FINE

1st Tenor Sax

SENATOR SAM

Ernie Wilkins
Composer - Arranger

mf

A. 5. TACIT 1ST x

1. PLAY

2.

C
⊕

D

E SOLO OPTIONAL
D9 A7+5

G9 D7+5 D9 A7+5 Bb9 A9

F SWING!
D7+9

D9 A7+5 D7+9

Dm7/G

D7+9

Bb13

A13

D7+9

CODA

⊕

P

2nd Tenor Sax

SENATOR SAM

Ernie Wilkins
Composer - Arranger

mf

A 8. TACITISIX

1. PLAY

B

C

D

E

F

f
D. S. AL CODA

CODA

BARI SAX

SENATOR SAM

Ernie Wilkins

Composer - Arranger

SENATOR SAM

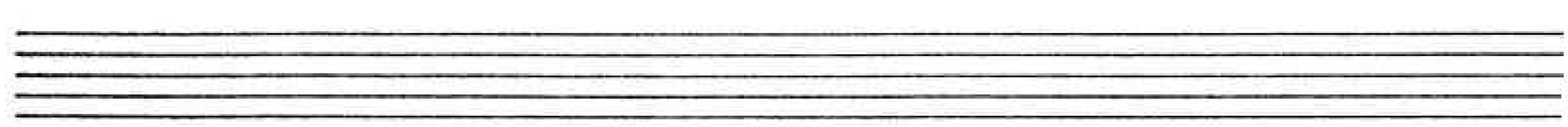

1st Trumpet

SENATOR SAM

A . 5 .

1. 2. B

(4)

C D

E F

4

4

4

- 5 D.S. AL CODA

SENATOR SAM

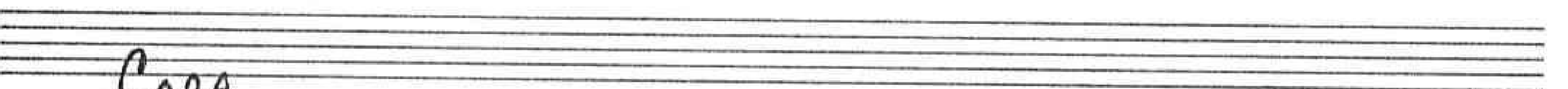
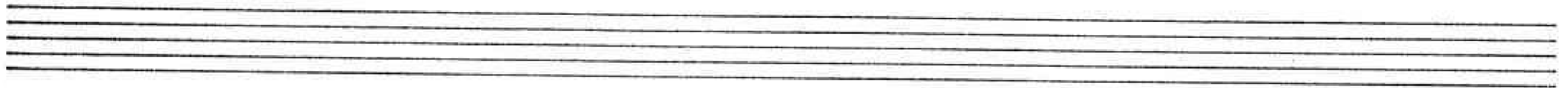
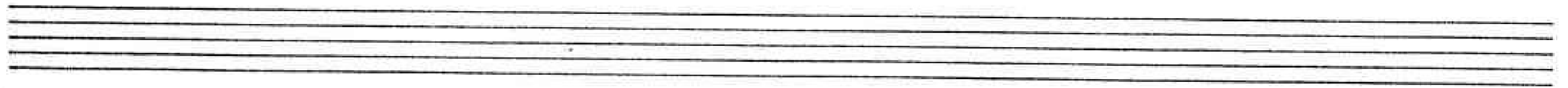

CODA

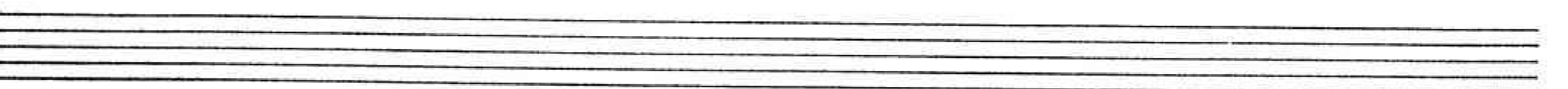
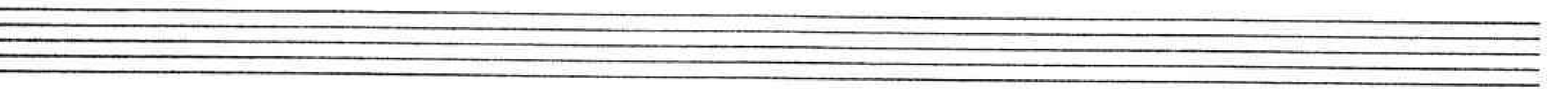
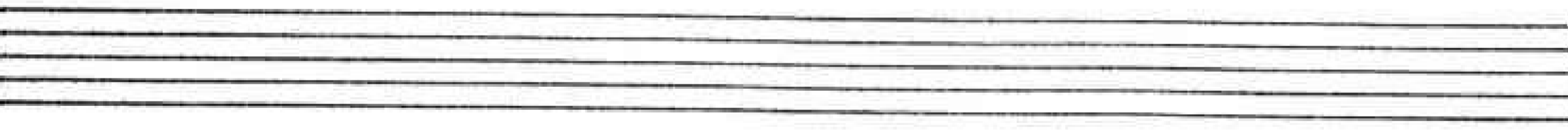

2nd Trumpet

SENATOR SAM

Ernie Wilkins

Composer - Arranger

Handwritten musical score for 2nd Trumpet of "Senator Sam" by Ernie Wilkins. The score is in 4/4 time and key of D major. It features a main melody with various dynamics (mf, f), articulation (accents), and phrasing slurs. The piece includes a first ending with two endings, a section labeled "B" with slurs, and sections labeled "C", "D", "E", and "F". The score concludes with a double bar line and the instruction "D.S. AL CODA".

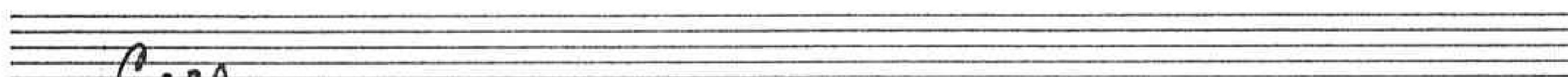
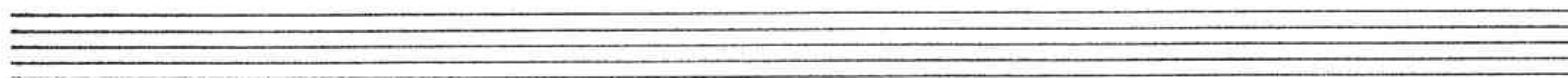
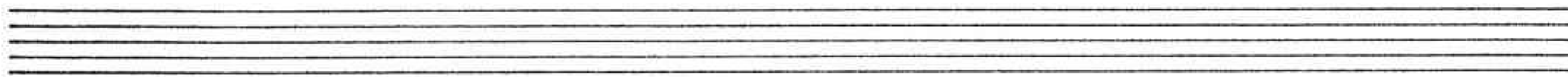

CODA

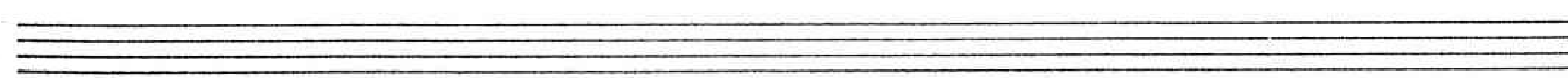
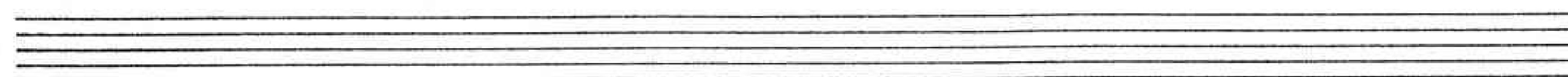
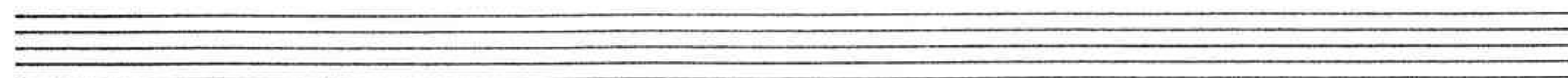
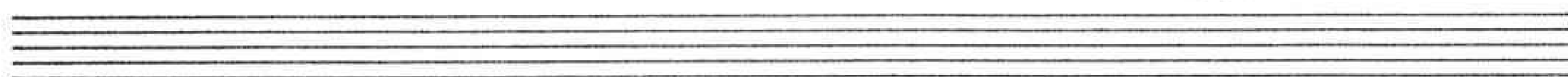
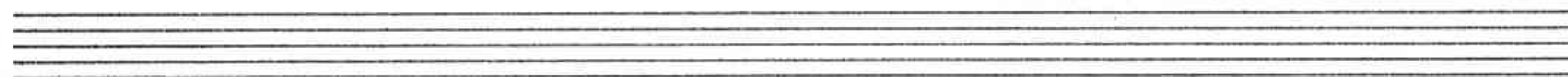

3rd Trumpet

SENATOR SAM

Ernie Wilkins

Composer - Arranger

SENATOR SAM

CODA

FINE

4th Trumpet

SENATOR SAM

Ernie Wilkins

Composer - Arranger

mf

A .f.

1. 2.

B (4)

C D

E F I

4

f. D.S. AL CODA

SENATOR SAM

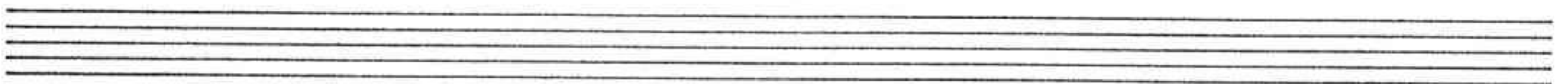
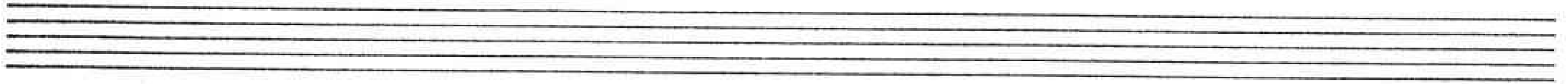
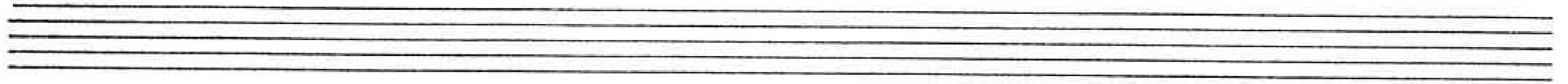

CODA

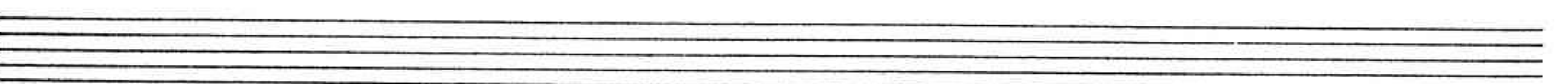
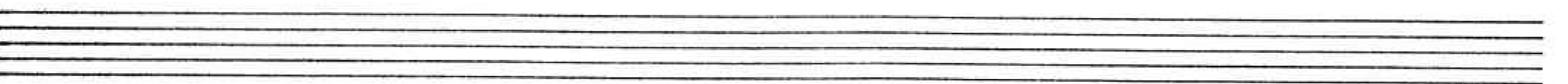
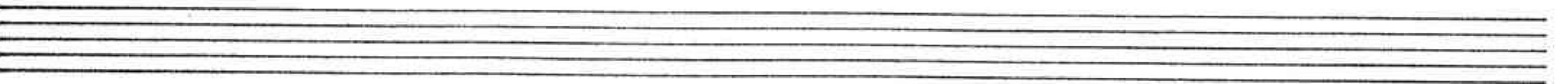

SENATOR SAM

CODA

2nd Trombone

SENATOR SAM

⊕ Solo

SENATOR SAM

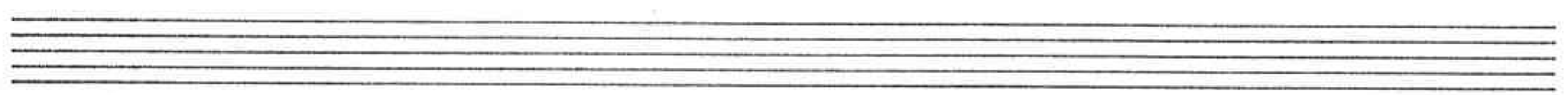
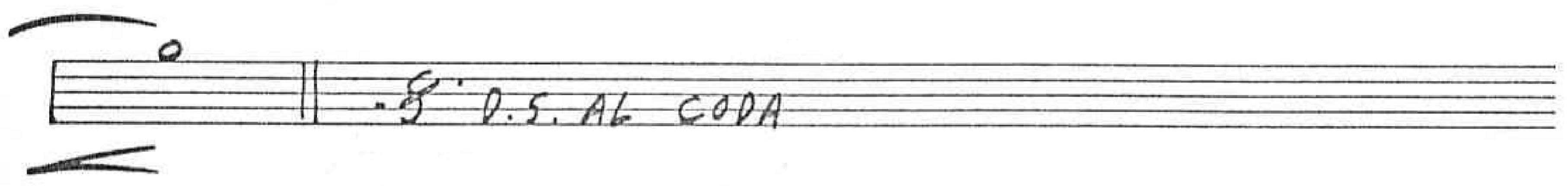
E F

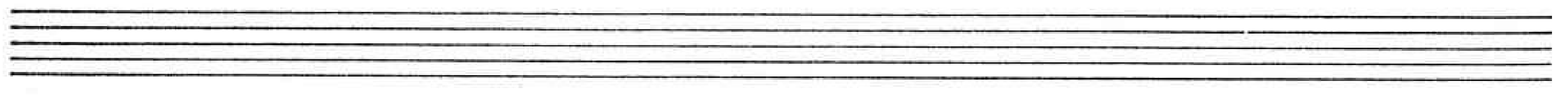

CODA

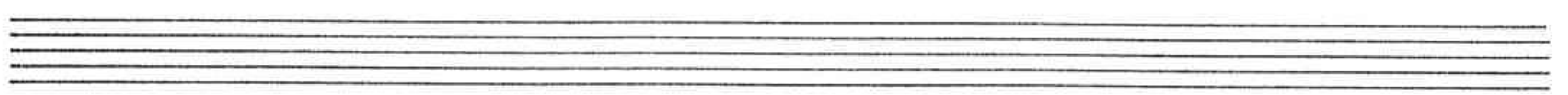
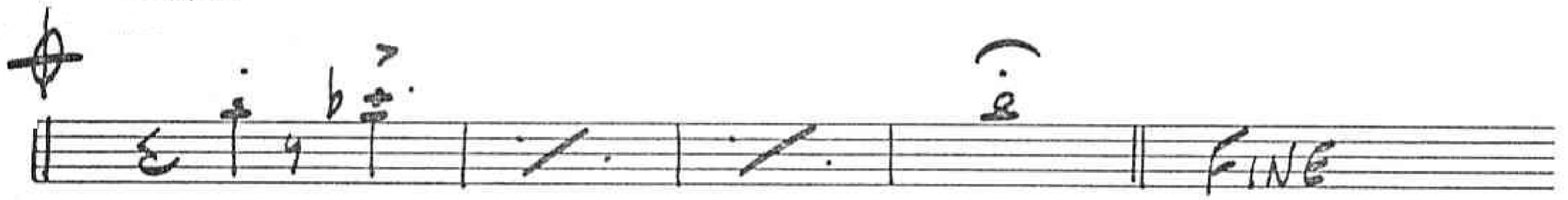
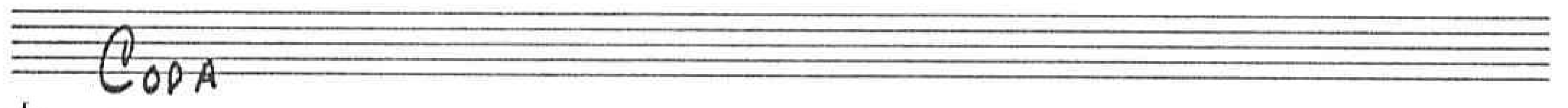

3rd Trombone

SENATOR SAM

Ernie Wilkins

Composer - Arranger

SENATOR SAM

4th Trombone

SENATOR SAM

Ernie Wilkins

Composer - Arranger

mf

>

A.S.

1. 2.

B C D E F

D.S. AL CODA

CODA

FINE

Piano

SENATOR SAM

ERNIE WILKINS
Composer - Arranger

A **5.**

C13 Db13

(4) F13 Gb13 C13 Db13

Ab13 G13

B

C13 Db13 C13 Db13

SENATOR SAM

SENATOR SAM

SENATOR SAM

	C13		Ab13
	Db13		Ab13

G13	G13		
	C13		
	Db13		
			F SWING!
			C7+9

		(4)	
			Cam7/F

	C7+9		
			Ab13

	G13		
	C7+9		8. D.S AL CODA

CODA

PIANO (PAGE 5)

SENATOR SAM

FINE

Empty musical staff system with two staves.

Empty musical staff system with two staves.

Empty musical staff system with two staves.

Empty musical staff system with two staves.

COOL JAZZ SOLO 1st TIME
LIGHT ENSEMBLE 2nd TIME

4 [A] C13 G7+9 (4)

F13 C7+9 C13 G7+9

Ab9b5 G9b5 1. C G7+9

2. 2 [B] 3 Solo C13 G7+9 3

C13 G7+9 4 [C] C13 Db13

C13 Db13 F13 Gb13

C13 Db13 Ab13 Ab13 G13 G13

C13 Db13 [D] C7 (4)

F7 C7 Bb9 A7+5 Eb9 Dm9

G7+9 G7b9 C7+9 [E] Tenor Solo C13 Db13

C13 Db13 (4) F13 Gb13

C13 Db13 Ab13 Ab13 G13 G13

Detailed description of the handwritten guitar chord chart: The chart is written on ten staves of music. It begins with a 4-measure phrase in a box labeled 'A', with chords C13 and G7+9. The second staff shows F13 and C7+9, followed by C13 and G7+9. The third staff has Ab9b5 and G9b5, then a first ending for C and G7+9. The fourth staff starts with a second ending (2) and a box labeled 'B' with a 3-measure solo over C13 and G7+9. The fifth staff has C13 and G7+9, followed by a box labeled 'C' with C13 and Db13. The sixth staff continues with C13 and Db13, then F13 and Gb13. The seventh staff has C13 and Db13, then Ab13 and Ab13, and finally G13 and G13. The eighth staff has C13 and Db13, followed by a box labeled 'D' with C7 and a 4-measure phrase. The ninth staff has F7, C7, Bb9, A7+5, Eb9, and Dm9. The tenth staff has G7+9, G7b9, C7+9, a box labeled 'E' with 'Tenor Solo' above it, and C13 and Db13. The eleventh staff has C13 and Db13, followed by a 4-measure phrase in a box labeled '(4)' with F13 and Gb13. The final staff has C13 and Db13, then Ab13 and Ab13, and finally G13 and G13.

SENATOR SAM

CODA

BASS

SENATOR SAM

Ernie Wilkins

Composer - Arranger

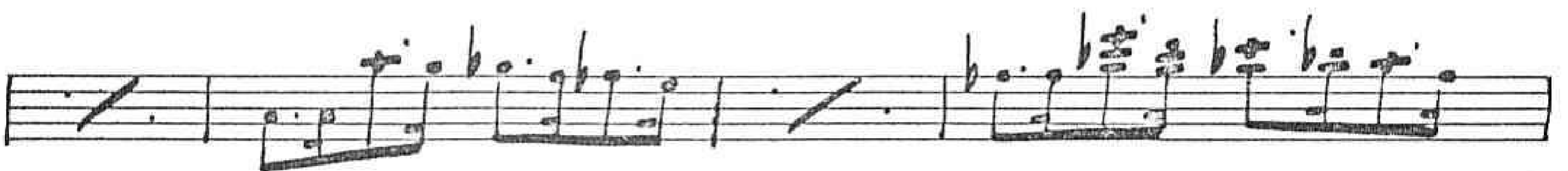
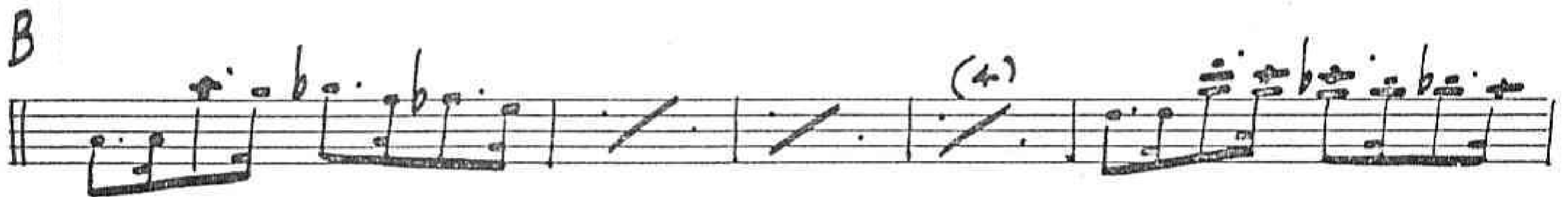
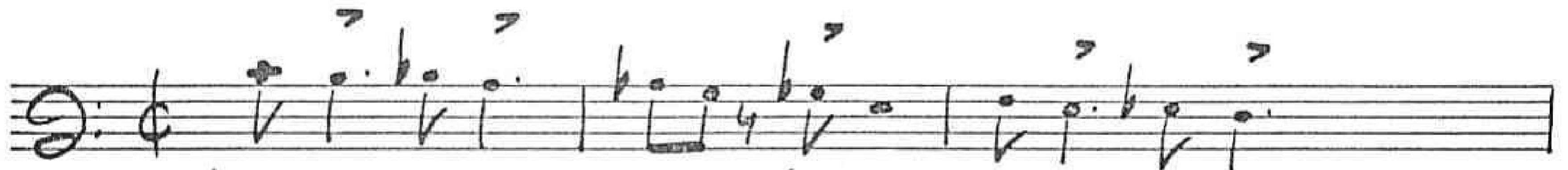

SENATOR SAM

C

D

C⁷ (4) **F⁷**

C⁷ **Bb⁹** **A⁷⁺⁵** **Eb⁹** **Dm⁹** **G⁷⁺⁹** **G^{7b9}**

C⁷⁺⁹ **E** (4)

F **C⁷** (4) **Cm⁷/F**

C⁷ **Ab⁷** **G⁷** **C⁷**

SENATOR SAM

S. D. S. AL CODA

CODA

DRUMS

SENATOR SAM

Ernie Wilkins

Composer - Arranger

Melody Line: 9/8 time signature. The melody consists of eighth and quarter notes, with a triplet of eighth notes in the third measure. The piece ends with a fermata over the final note.

SENATOR SAM

(8)

E

(8)

(12)

F SWING!

(4)

(8)

5' D.S. AL CODA

CODA

Empty musical staff.

Empty musical staff.

Empty musical staff.